

22506 51 FRANKLIN AVENUE, MAPLEWOOD



Board of Realtors of the Oranges and Maplewood

Photo by George B. Biggs, Inc.

17877 51 FRANKLIN AVENUE, MAPLEWOOD



Board of Realtors of the Oranges and Maplewood

Photo by George B. Biggs, Inc.

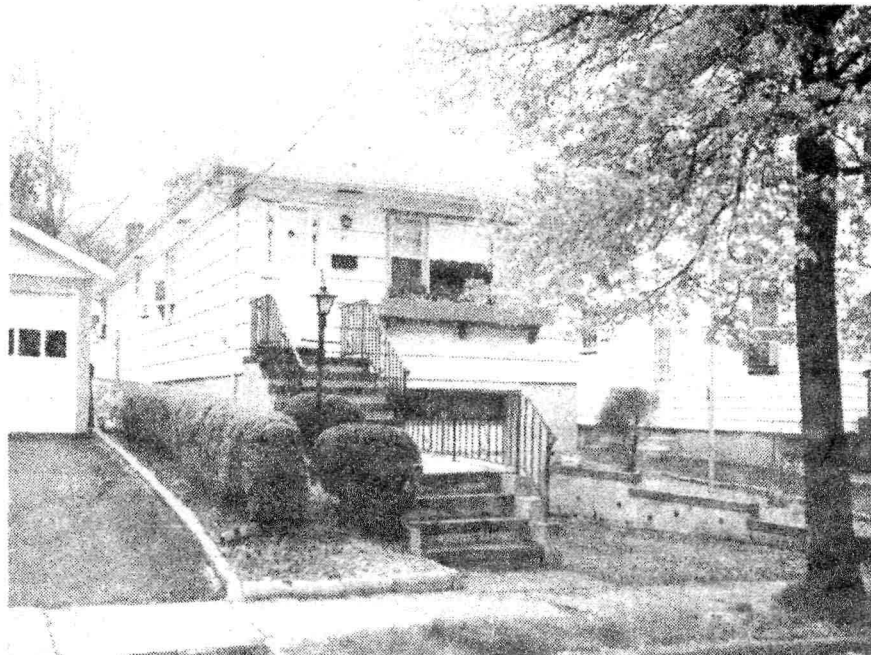

22506 51 Franklin Ave., Mplwd \$46,500. 1E

Bet: Tuscan St. & Wellesley (Prev. 17877)

Lot 25x100x100x25 Lot 195 Blk 49-12 Plt 17

Ranch, fr, comp rf, all ss/scrs, 220 VS, 110 VS

1st-5-lr, din. area, mod. kit, 3 brs, bath

Bsmt-1-rec. rm, lav, laund, store rm, out. ent.

HW: Gas

1-car blt-in garage, paved drive

L-3.8 B-20.0 '77 Rate 7.51 Taxes \$1787.38 Poss:

8-31-78. Only 13 yrs old (approx.). BB radiators.

Rec. rm has wet bar. W/w cptg. Call tenant, Jaime

Publico, 762-0746, for appt to show in morning be-

fore 1:00 p.m. & after 7 p.m. in evening. 1 a/c in

dr incl. Also refrig., washer & dryer. Seth Boyden GS,

Mplwd Jr, Columbia HS, St. Joseph's Paro., bus 25, 70,

107, Mplwd RR Sta. Subject to errors & omissions.

LR:JLF 762-8400 5009008/11009008 (6-60-40-o.a.a.)

Owners: Dr. Teodoro D. & Evangeline M. Jimenez, 1106

Pinewood Dr., Beckley, West Va., (304) 253-3474

R. 51 Franklin Ave., Mplwd 6-1-1-lav 3 brs. \$46,500.

#7713--6/6/78 Under contract by F. Taylor, E.O.

#7742--8/3/78 Contingency removed. Selling price \$43,000



17877 51 Franklin Ave., Mplwd.

\$42,500 1

Bet: Tuscan & Wellesley

Mtg'd. (MGIC)

Lot 25x100 Lot 195 Blk 49-12 Plt 17

Ranch, fr, comp rf, all ss/scrs, 220 VS

1st-5-vest, lr, din area, mod. kit, 3 brs, bath, side ent

Bsmt-1-rec rm, toi, out ent

Gas heat

1-car att garage, Paved drive

L-3.8 B-20.0 '76 rate 7.31 Taxes \$1739.78. Poss: 90 days
or arranged. Tenant: Earnest Nuguid, 761-6290. Adorable

ranch in excellent cond w/mod. kit & fin. rec rm in bsmt

All w/w incl. Mirror in lr & a/c in kit. Out of state

owner already transferred. Wants a fast deal. House

good for retired couple or a starter home. Seth Boyden

GS, Jefferson Jr., Columbia HS, St. Joseph Paro. Bus 107.

Mplwd. RR Sta. Subject to Errors & Omissions. Call tenant

for appts.

LR:AD 763-8000 90014006/30014007 (6-60-40-o.a.a.)

Owners: Dr. Teodoro D. & Evangeline M. Jimenez, 1106 Pine-
wood Dr., Beckley, W. Va. 304-253-3474

R. 51 Franklin Ave., Mplwd. 6-1-1 3 brs. \$42,500

#7484--12/9/76 TENANT MOVED. VACANT. KEY W/LR.VERY ANXIOUS.

#7506--2/2/77 Rented by Adler. NO LONGER FOR SALE.



6963 51 Franklin Ave., Mplwd. \$34,500 1
 Bet. Wellesley & Tuscan All cash
 Lot 25x100x25, Lot 195, Bl. 49-12, Pl. 17
 R, 7 yrs, frame, oak flrs, comp. rf, all comb. scr/ss, 220 vs
 1st-5-lr, d. ell, mod. kit, 3 brs, t. bath
 Grd-1-attractive pan. rec. rm. w/wet bar, toi, laund, out ent,
 ST: Gas /cop.w.p.
 1-car blt-in garage, paved drive

L 3.8, B 19.1, rate 6.01, '71 tax \$1376. Poss. 30 days.
 Very compact Ranch, only 7 yrs. old. Fenced-in yard.
 Seth Boyden GS, Mplwd. Jr., Columbia HS, St. Joseph Paro,
 Bus 25, 70.

 LR: LDS 762-6400 9-3-72 (6-70-30)

Owner John J. & Jule M. Heffernan, prem, 761-5165

R. 51 Franklin Av., Mplwd. 6-1-1 3 brs \$34,500

#6782---3/10/72 Now APP.

#6783--3/13/72 Under contract by Adler.

#6797--4/17/72 Contingency removed. Selling price \$
\$34,000